Conception of St. Anne, Mother of the Theotokos
Kontakion
December 9

Byzantine Chant, Tone 4,
Special Melody: *Today thou hast appeared*
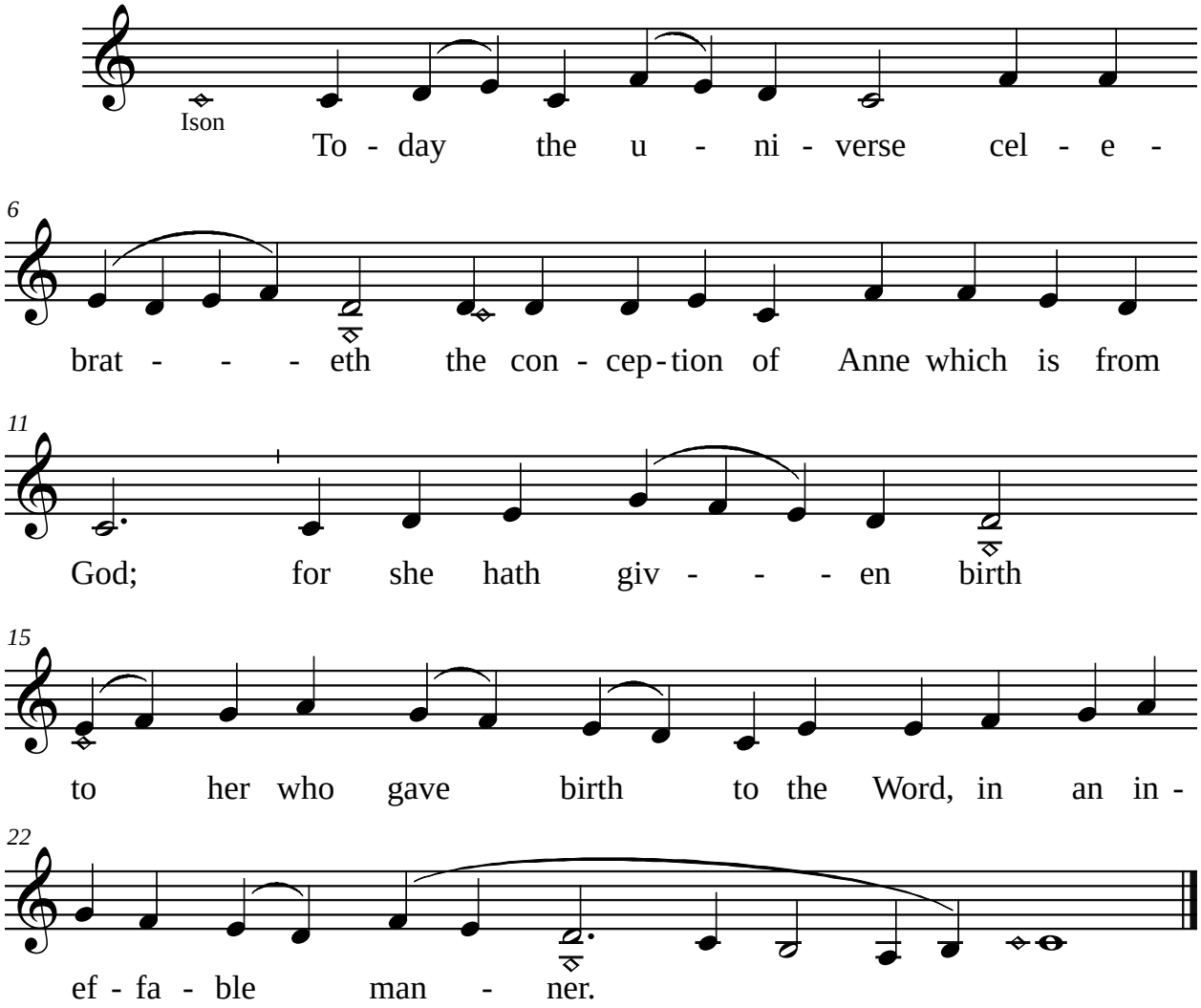
Christopher Holwey