

December 25th

THE NATIVITY OF OUR LORD JESUS CHRIST

First Antiphon

Traditional Russian (Znamenny) Chant

(A)

Through the in - ter - ces - sions of the The - o - to - kos,

O Sav - ior, save us.

Adapted by Michael G. Farrow
from the music of Frederick Karam (1926-1978)

(B)

Through the in - ter ces - sions of the The - o - to - kos, O

Sav - ior, save us.

V. 1: I will confess Thee, O Lord, with my whole heart; I will tell of all Thy wonders. (Ps. 9:1) R.

V. 2: In the council of the upright, and in the congregation, great are the works of the Lord. (Ps. 110:1, 2) R.

V. 3: They are sought out in all the things that He hath willed. (Ps. 110:2) R.

V. 4: Confession and majesty are His work, and His righteousness abideth unto ages of ages. (Ps. 110:3) R.

V. 5: Glory to the Father and to the Son and to the Holy Spirit, both now and ever, and unto ages of ages. Amen. R.

December 25th

THE NATIVITY OF OUR LORD JESUS CHRIST

Second Antiphon

Adapted by Michael G. Farrow
from the music of Albert Hazeem

(A)

O Son of God, Who wast born of the Vir - gin,
save us who sing un - to Thee: Al - le - lu - - - ia!

Adapted by Michael G. Farrow
from the music of Frederick Karam (1926-1978)

(B)

O Son of God, Who wast born of the Vir - gin,
save us who sing to Thee: Al - le - lu - - - ia!

V. 1: Blessed is the man that feareth the Lord; in His commandments shall he greatly delight. (Ps. 111:1) R.

V. 2: His seed shall be mighty upon the earth. The generation of the upright shall be blessed. (Ps. 111:2) R.

V. 3: Glory and riches shall be in his house, and His righteousness abideth unto ages of ages. (Ps. 111:3) R.

V. 4: There hath risen up in darkness a light for the upright; he is merciful and compassionate and righteous. (Ps. 111:4) R.

V. 5: Glory to the Father and to the Son and to the Holy Spirit, both now and ever, and unto ages of ages. Amen.

December 25th

THE NATIVITY OF OUR LORD JESUS CHRIST

Psalm 109:4

Entrance Hymn

Adapted by Michael G. Farrow from the music of
Archpriest Dmitri V. Razumovsky (1818-1889)

Soprano
Alto

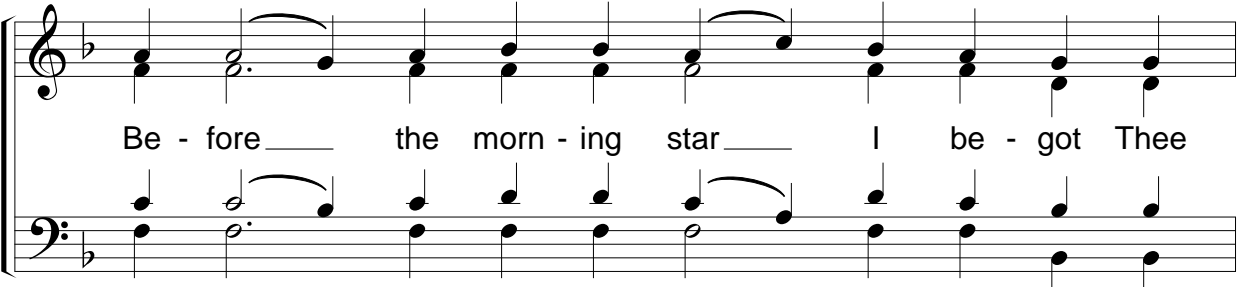

Be - fore the morn - ing star I be - got Thee

Tenor
Bass

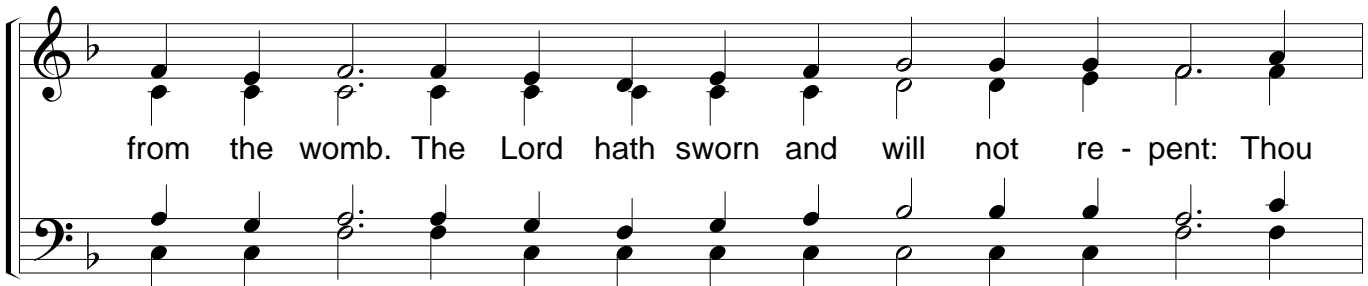

from the womb. The Lord hath sworn and will not re - pent: Thou

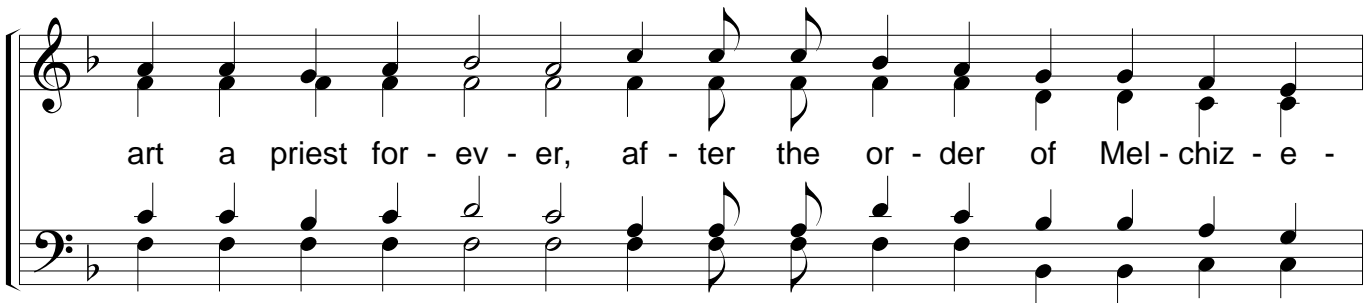

art a priest for - ev - er, af - ter the or - der of Mel - chiz - e -

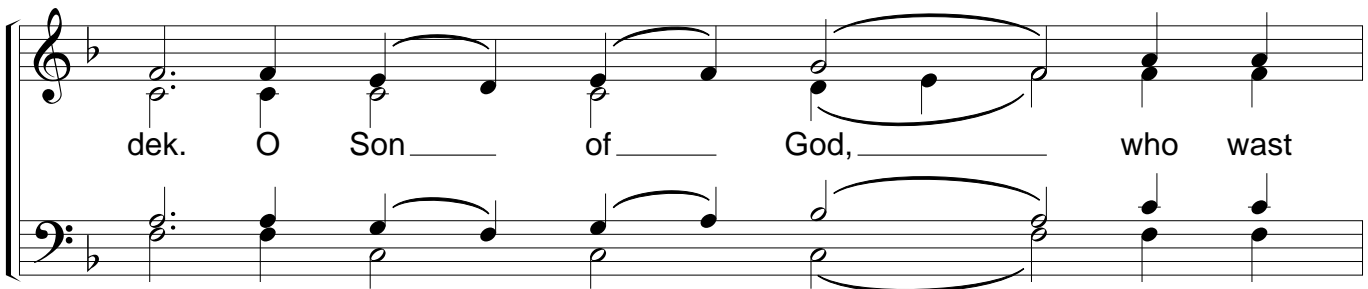

dek. O Son of God, who wast

NATIVITY OF OUR LORD JESUS CHRIST - Entrance Hymn - 2

born of the Vir - gin, save us who sing

un - to Thee: Al - le - lu - ia! Al - le -

lu - ia! Al - le - lu - - - ia!

December 25th

THE NATIVITY OF OUR LORD JESUS CHRIST

Entrance Hymn

(BYZANTINE USE)

PRIEST: Before the morning star I begot Thee from the womb. The Lord hath sworn
and will not repent: Thou art a priest forever, after the order of Melchizedek.

Adapted by Michael G. Farrow
from the music of Frederick Karam (1926-1978)

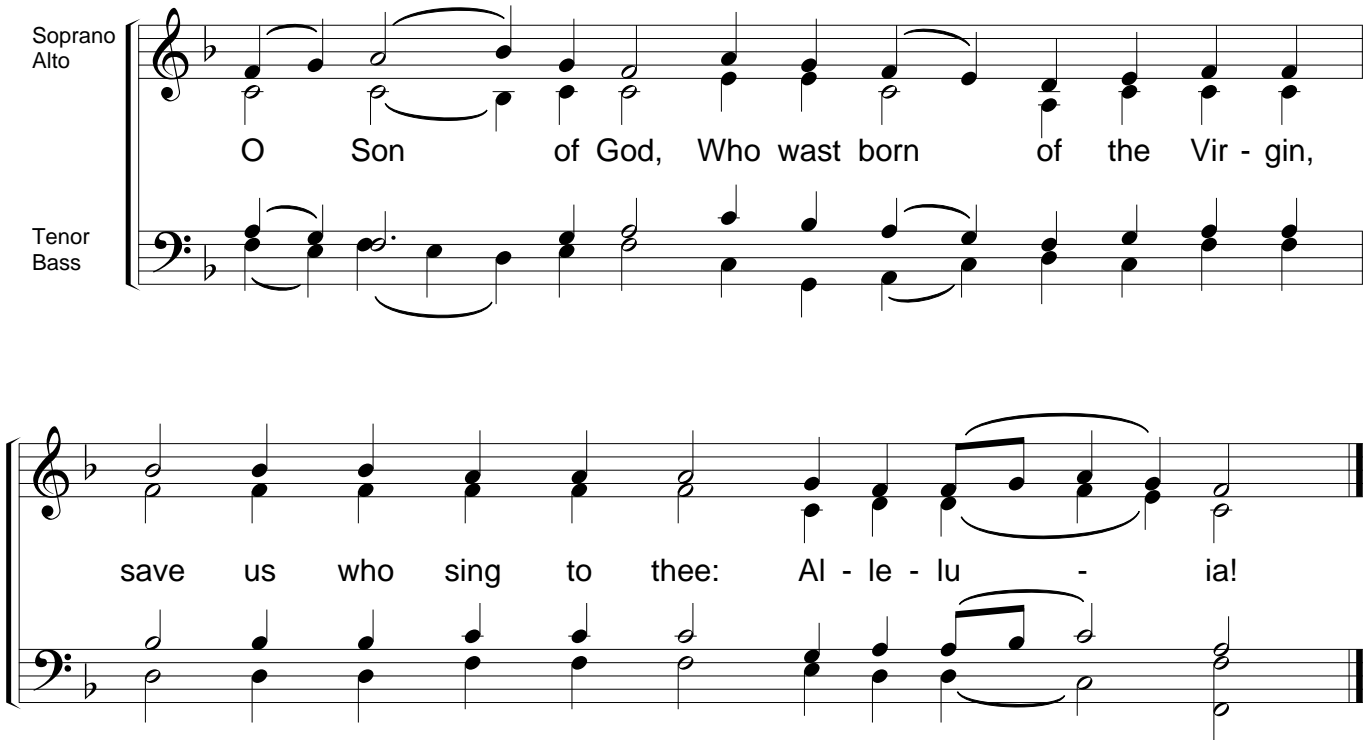

December 25th

THE NATIVITY OF OUR LORD JESUS CHRIST

Troparion (A)

Byzantine Chant Tone 4

Christopher Holwey

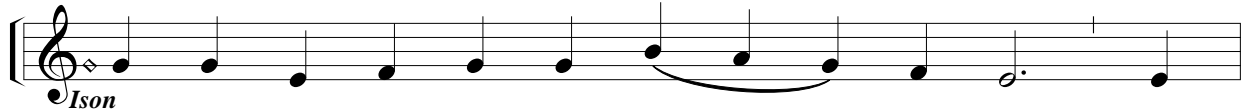

Thy Na - tiv - i - ty, O Christ _____ our God, hath

giv - en rise to the light of knowl - edge in the

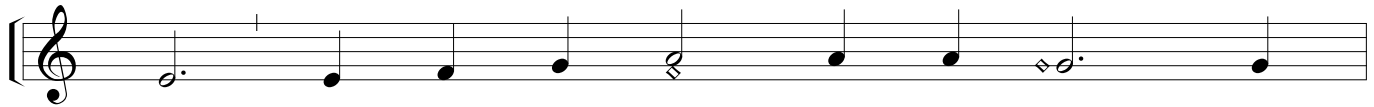

world; for they that wor - shipped the stars did

learn _____ there - from to wor - ship thee, O

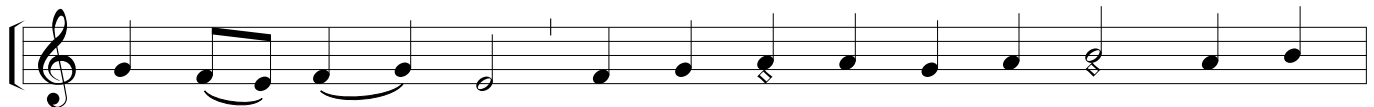

Sun of _____ jus - tice, and to know that from the east of the

High - est thou didst come. O Lord, _____

glo - ry _____ to thee.

December 25th

THE NATIVITY OF OUR LORD JESUS CHRIST

Troparion (B)

Byzantine Tone 4

Christopher Holwey

1
Soprano Alto
Thy Na - tiv - i - ty, O Christ _____ our God, hath

5
giv - en rise to the light of knowl - edge in the

9
world; for they that wor - shipped the stars did

13
learn _____ there - from to wor - ship thee, O

Tenor Bass

NATIVITY OF OUR LORD JESUS CHRIST- Troparion (B) - 2

17

Sun of jus - tice, and to know that from the east of the

21

High - est thou didst come. O Lord,

25

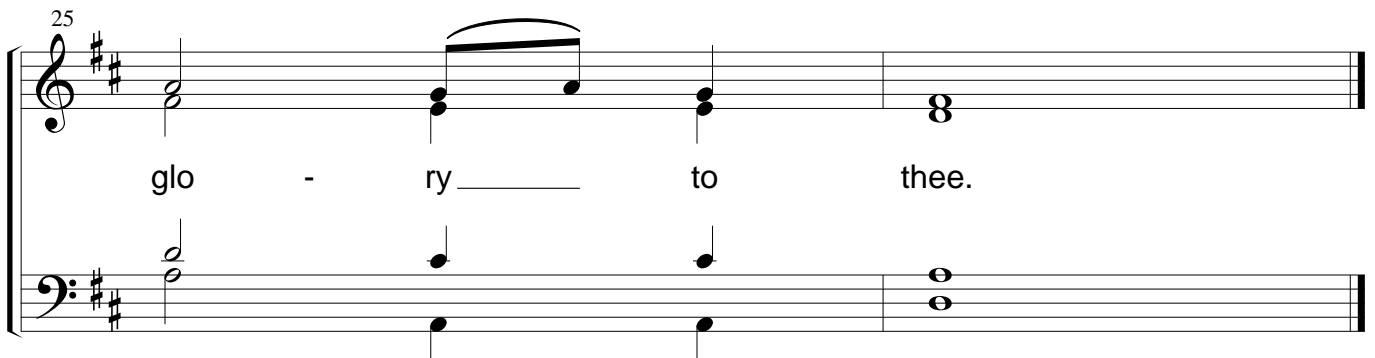

glo - ry to thee.

December 25th

THE NATIVITY OF OUR LORD JESUS CHRIST

Kontakion (A)

Byzantine Chant - Tone 3
The Original Melody

Frederick Karam
(1926-1978)

$\text{♩} = 120$

Ison
The ___ Vir - gin brings forth ___ to - day the ___ Om -

nip - o - tent _____ One, and the earth _____

of - fers a cave to ___ the Un - ap - proach - a - ble

One. An - gels give glo - ry

with shep - herds, and the ma - gi jour - ney

Broader
with ___ the star; _____ when ___ for our sakes _____

was _____ born as a ___ new _____ babe, He who is

rit.
from e - ter - ni - ty God. _____

December 25th

THE NATIVITY OF OUR LORD JESUS CHRIST

Kontakion (B)

Byzantine - Tone 3
The Original Melody

$\text{♩} = 120$

Frederick Karam (1926-1978)

Soprano
Alto

Tenor
Bass

The ___ Vir - gin brings forth ___ to - day the ___ Om -

nip - o - tent ___ One, and the earth ___

of - fers a cave to ___ the Un - ap - proch - a - ble

One. An - gels give glo - ry

with shep - herds, and the ma - gi jour - ney

with the star; when for our sake

Broader

was born as a new babe, He who is

from e - ter - ni - ty God.

rit.

December 25th

THE NATIVITY OF OUR LORD JESUS CHRIST

Alleluia

Byzantine Tone 1

Arranged by Archpriest John D. Finley.

Soprano
Alto

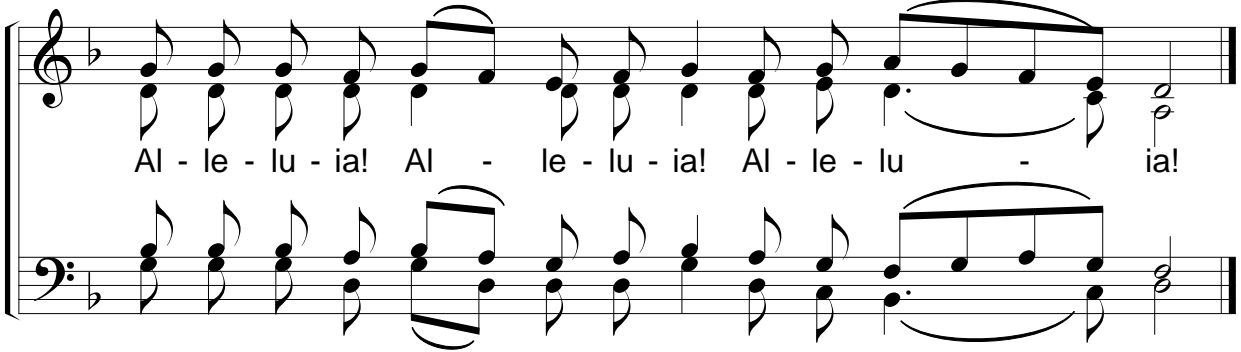

Al - le - lu - ia! Al - le - lu - ia! Al - le - lu - ia!

Tenor
Bass

Verses adapted by Michael G. Farrow
from the music of Archpriest John D. Finley

Verse 1

Chanter

The heavens declare the glo - ry of God, and the firma-ment

Ps. 18:1

pro - claim - eth the work ___ of His hands.

Verse 2

Day unto day pour - eth forth ___ speech, and night unto night

Ps. 18:2

pro-claim-eth knowl - edge.

December 25th

THE NATIVITY OF OUR LORD JESUS CHRIST

Hymn to the Theotokos (A)

Byzantine Chant - Tone 1

Adapted from the music of
Frederick Karam (1926-1978)

Magnification

Chanter  O my soul, mag - ni - fy her, who is more

 hon - 'ra - ble and who is more glo - rious than the

Heirmos of the 9th Ode

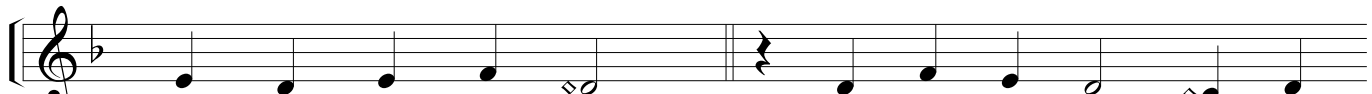
 heav'n - ly hosts. A mys - ter - y I be -

 hold which is strange and won - drous. The

 cave is heav'n, and the Vir - gin is the throne

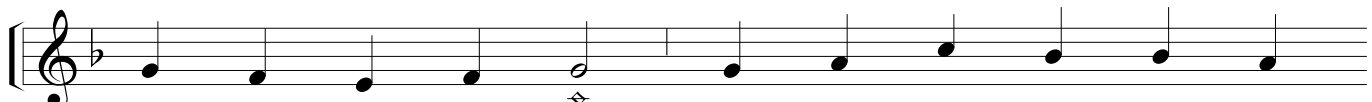
 of the che - ru - bim; in the con - fines of the

 man - ger is laid the in - fi - nite Christ our God,

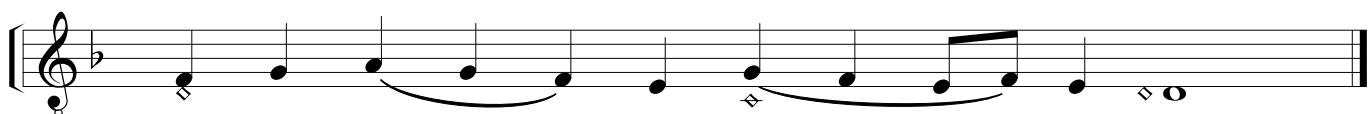
 whom we praise and mag - ni - fy.

December 25th

THE NATIVITY OF OUR LORD JESUS CHRIST

Hymn to the Theotokos (B)

Byzantine - Tone 1

Arranged by
Frederick Karam (1926-1978)

Magnification

Soprano
Alto

Tenor
Bass

O my soul, mag - ni - fy ___ her ___ who is more ___

hon - 'ra - ble and who is more glo - rious than the

Heirmos of the 9th Ode

A mys - ter - y I be -

heav'n - ly hosts. _____

hold _____ which is strange and won - drous:

NATIVITY OF OUR LORD JESUS CHRIST- Hymn to the Theotokos (B) - 2

the cave is heav'n, and the Vir - gin is the throne

of the che - ru - bim; in the con - fines of the

man - ger is laid the in - fi - nite Christ our God,

whom we praise and mag - ni - fy.

December 25th

THE NATIVITY OF OUR LORD JESUS CHRIST

Psalm 110:8

Communion Hymn

Byzantine Tone 8

Arranged by Michael G. Farrow

Refrain:

Soprano
Alto

Tenor
Bass

The Lord hath sent, the Lord hath sent

re - demp - tion to His Peo - ple.

Verses:

- (1) He hath enjoined His covenant for ever; holy and terrible is His name. (*Psalm 110:8*)
- (2) The fear of the Lord is the beginning of wisdom; all they that foster this have a good understanding. (*Psalm 110:9*)
- (3) His praise abideth unto ages of ages. (*Psalm 110:10*)

Alleluia Refrain A

Soprano
Al - le - lu - ia! Al - le - lu - ia!

Alto
Al - le - lu - ia! Al - le -

Tenor
Al - le - lu - ia! Al - le - lu - ia!

Bass
Al - le - lu - ia! Al - le - lu - ia!

Al - le - lu - ia! Al - le - lu - ia!

lu - ia! Al - le - lu - ia! Al - le - lu - ia!

Al - le - lu - ia! Al - le - lu - ia!

Alleluia Refrain B

Al - le - lu - ia! - Al - le - lu - ia!