

# FROM PASCHA TO ASCENSION

## The First Antiphon

Traditional Russian (Znamenny Chant)

(A)

Through the in - ter - ces - sions of the The - o - to - kos,

O Sav - ior, save us.

Michael G. Farrow

(B)

Through the in - ter - ces - sions of the The - o - to - kos, O

Sav - ior, save us.

V. 1: Shout with jubilation unto the Lord all the earth. (Ps. 65:1) R.

V. 2: Chant ye unto His name, give glory in praise of Him. (Ps. 65:1) R.

V. 3: Say unto God: How awesome are Thy works! (Ps. 65:2) R.

V. 4: Let all the earth worship Thee and chant unto Thee; let them chant unto Thy name, O most High. (Ps. 65:3) R.

V. 5: Glory to the Father, and to the Son, and to the Holy Spirit, both now and ever, and unto ages of ages. Amen. R.

# FROM PASCHA TO ASCENSION

## The Second Antiphon

Arranged by Albert Hazeem

(A)

O Son of God, Who art ris - en from the dead,  
save us who sing un - to Thee: Al - le - lu - ia.

Michael G. Farrow

(B)

O Son of God, Who art ris - en from the dead,  
save us who sing to Thee: Al - le - lu - ia.

V. 1: God be gracious unto us and bless us. (Ps. 66:1) R.

V. 2: May He cause His face to shine upon us and have mercy on us. (Ps. 66:1) R.

V. 3: That we may know upon the earth Thy way, among all the nations Thy salvation. (Ps. 66:2) R.

V. 4: Let the peoples give Thee praise, O God; let all the peoples praise Thee. (Ps. 66:3) R.

V. 5: Glory to the Father and to the Son and to the Holy Spirit, both now and ever and unto ages of ages. Amen. R.

**FROM PASCHA TO ASCENSION**  
**Troparion of Pascha (1B)**

(REFRAIN OF THIRD ANTIPHON)

Byzantine Tone 5

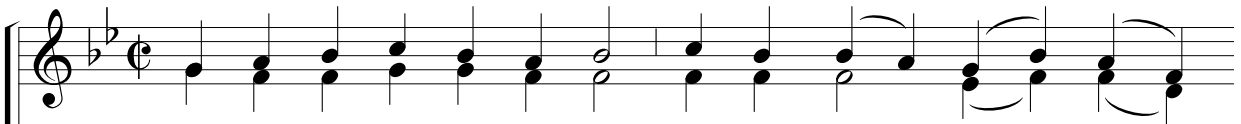

Adapted by James Meena from the  
music of Archpriest James C. Meena (1924–1995)

Soprano  
Alto

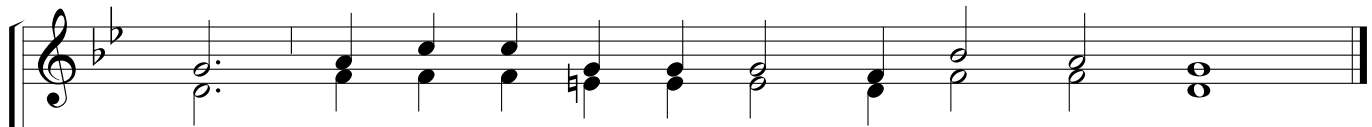

Christ is ris - en from the dead, trampling down \_ death \_ by \_

Tenor  
Bass

death, and on those in the tombs be - stow - ing life!

**Verse 1:**

Chanter  
(or Priest)

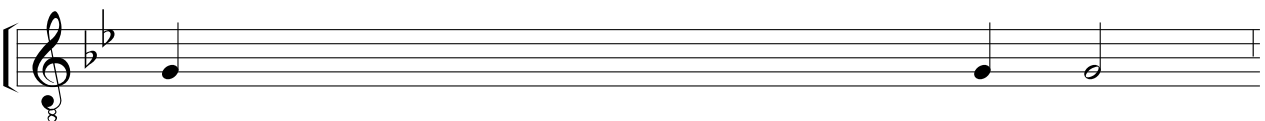

Let God arise, and let His enemies be scat - tered,

*Ps. 67:1*

and let them that hate Him flee from be - fore His face!

Verse 2:

Chanter  
(or Priest)

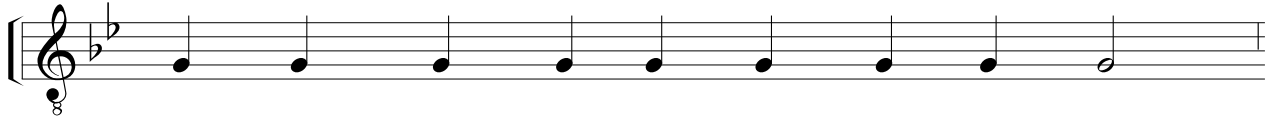

As smoke vanisheth, so let them vanish a - way;

*Ps. 67:2*

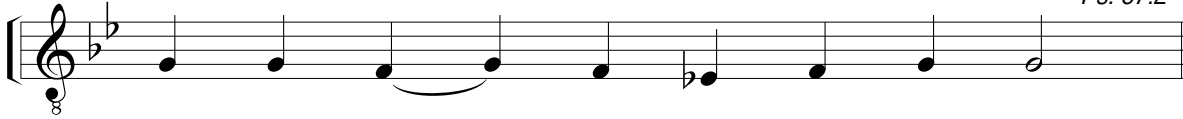

as wax melt - eth be - fore the fire.

Verse 3:

Chanter  
(or Priest)

So do sinners perish from before the face of God,

*Ps. 67:3*

and the right - eous re - joice.

Verse 4:

Chanter  
(or Priest)

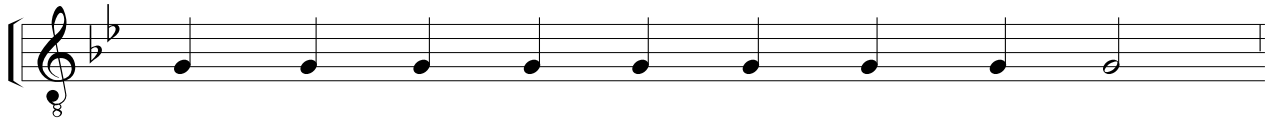

This is the day which the Lord hath made!

*Ps. 117:24*

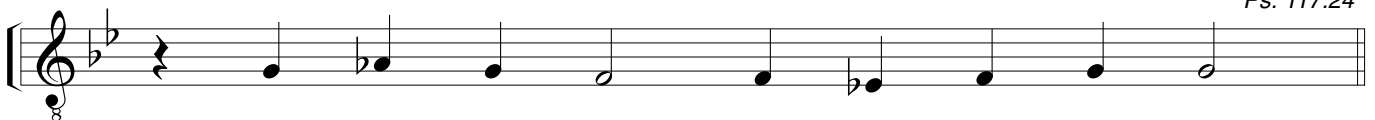

Let us re - joice and be glad there - in!

# FROM PASCHA to ASCENSION

## The Entrance Hymn

Psalm 67:27

Adapted by Michael G. Farrow from the  
music of Archpriest Dmitri V. Razumovsky  
(1818–1889)

Soprano  
Alto

In the gath'-ring plac - es bless ye God the Lord from the springs of

Tenor  
Bass

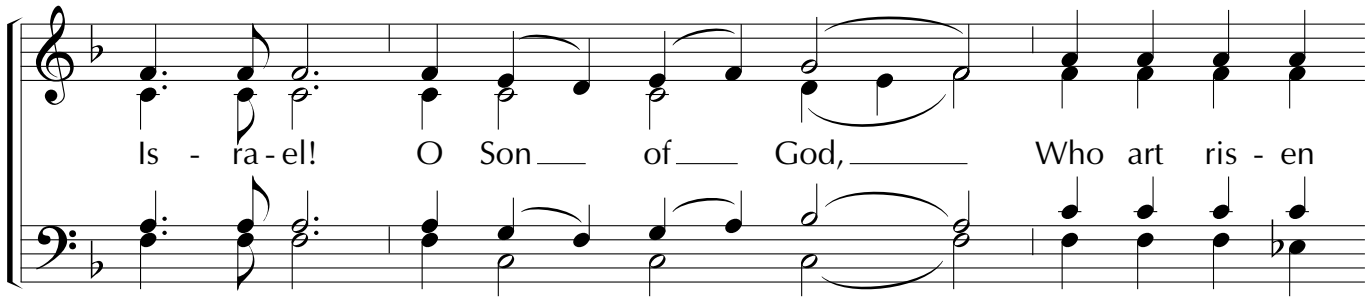

Is - ra-el! O Son of God, Who art ris - en

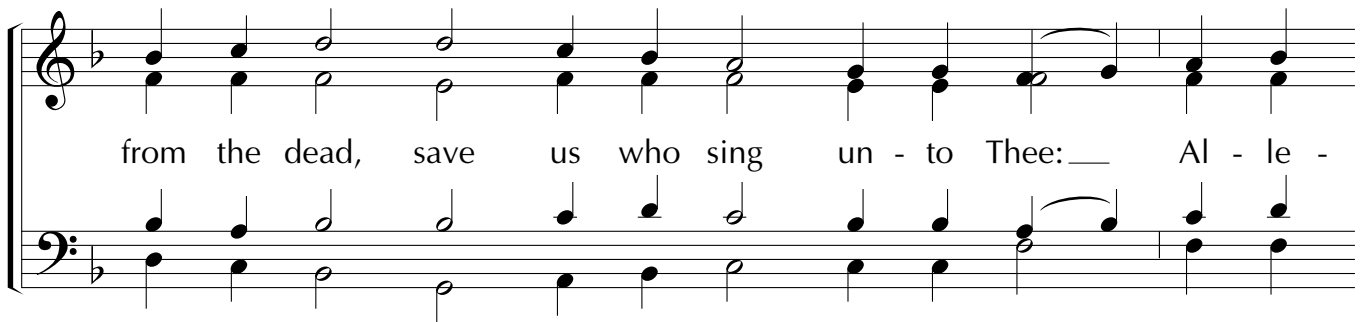

from the dead, save us who sing un - to Thee: Al - le -

lu - ia, al - le - lu - ia, al - le - lu - ia!

FROM PASCHA TO ASCENSION

The Entrance Hymn

(BYZANTINE USE)

PRIEST: In the gathering places bless ye the Lord from the springs of Israel! (Psalm 67:27)

Michael G. Farrow

Soprano  
Alto

O Son of God, Who art risen from the dead,

Tenor  
Bass

save us who sing to Thee: Al - le - lu - ia.

FROM PASCHA TO ASCENSION  
Troparion of Pascha (2B)

Byzantine Tone 5  
Adapted by Michael G. Farrow from the  
music of Frederick Karam (1926-1978)

Soprano  
Alto

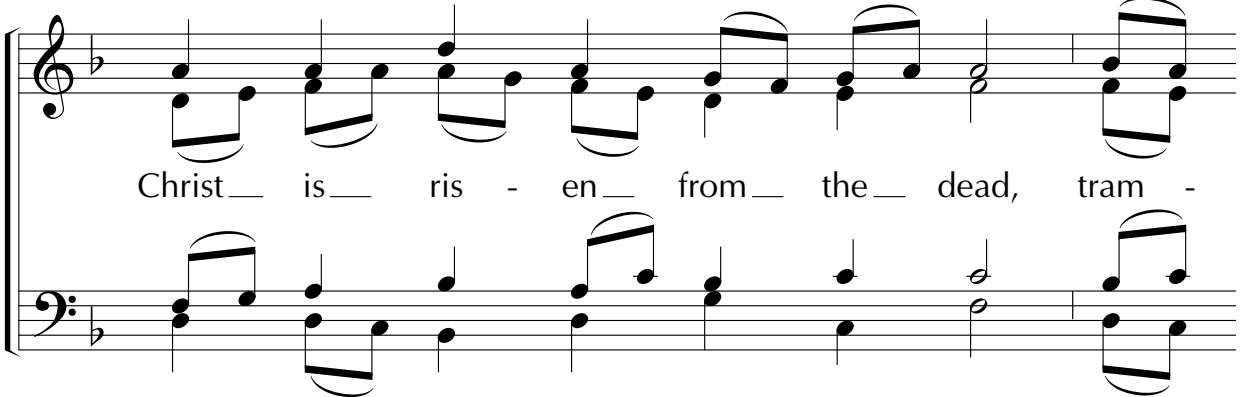

Christ is ris - en from the dead, tram -

Tenor  
Bass

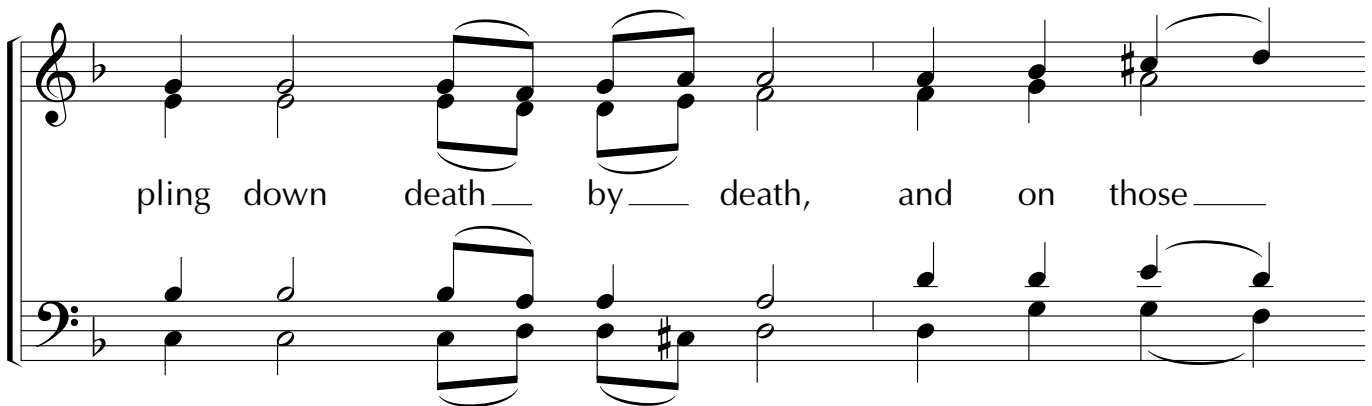

pling down death by death, and on those

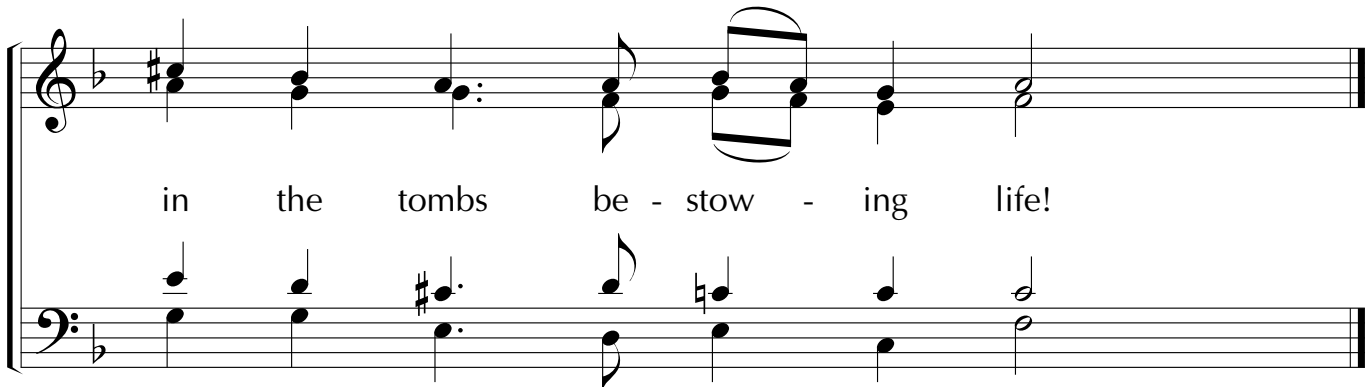

in the tombs be - stow - ing life!

FROM PASCHA to ASCENSION  
Troparion of Pascha (3B)

Byzantine Chant Tone 5  
Arranged by Archpriest James C. Meena (1924-1995)

Soprano  
Alto

Christ is ris - en from the dead,

Tenor  
Bass

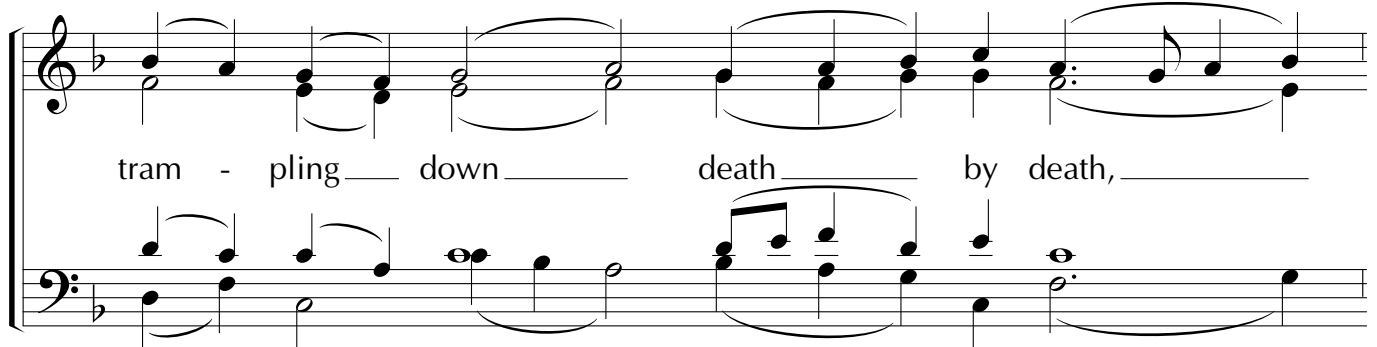

tram - pling down death by death,

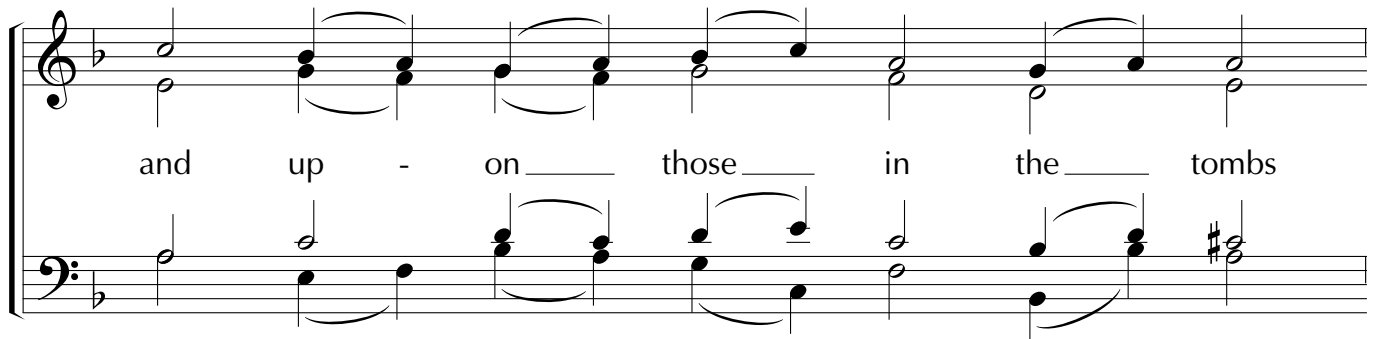

and up - on those in the tombs

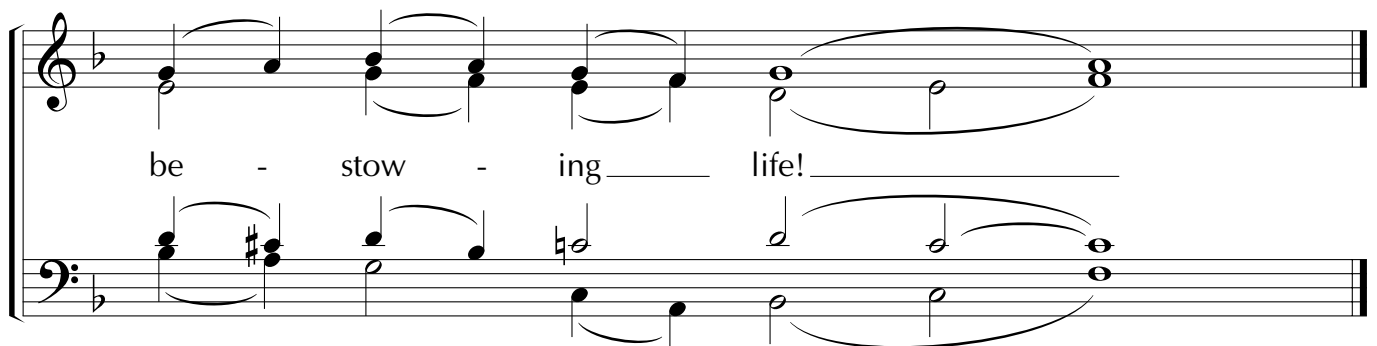

be - stow - ing life!

FROM PASCHA TO ASCENSION  
The Kontakion of Pascha (B)

Byzantine Tone 8

Arranged by Frederick Karam (1926-1978)

$\text{♩} = 104$

Soprano  
Alto

Tenor  
Bass

O Christ our God, though\_ Thou\_ didst de-scend\_\_\_\_\_ in -

to\_ the\_ grave, yet didst\_ Thou o - ver - throw\_\_\_\_\_ the

pow'r of Ha - des and\_ rise as an Im - mor - tal Con - quer - or.

Thou didst greet\_\_\_\_\_ the myrrh - bear - ing wo - men with joy,

and to Thine A - pos - tles Thou didst send Thy peace, and

to the fal - len, O Lord, didst bring re - sur-rec - tion.

FROM PASCHA TO ASCENSION  
Hymn to the Theotokos (B)

Byzantine Chant - Tone 1  
Arranged by Frederick Karam (1926-1978)

Soprano  
Alto

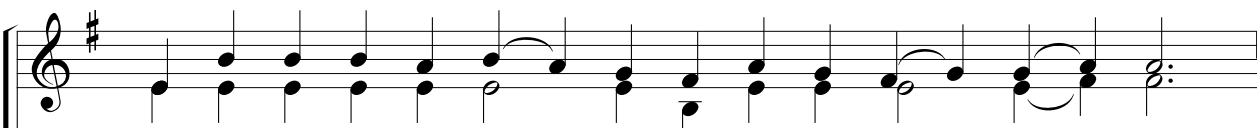

The An - gel said to Her, — who is full of grace, — say - ing:

Tenor  
Bass

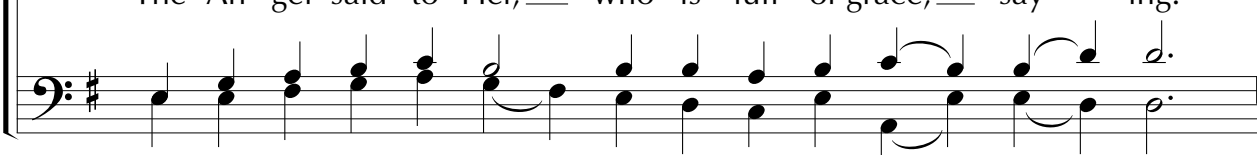

“Re-joyce, O\_Thou\_pure Vir - gin; a-gain I say, re - joyce; —

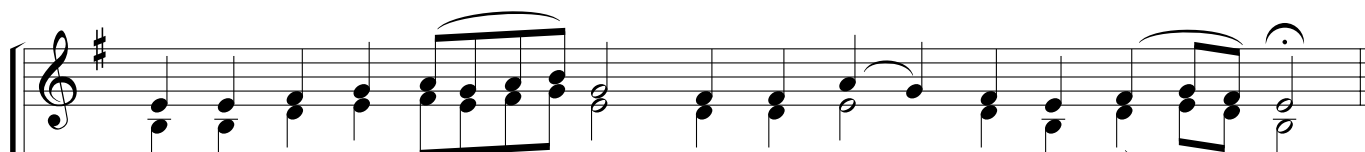

for Thy Son is ris - en from the tomb — on the third — day!”

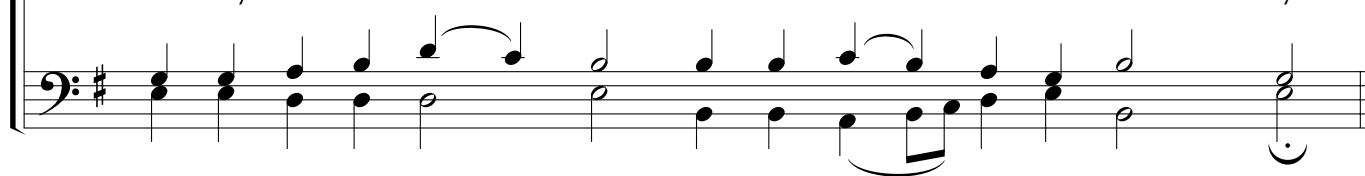

O shine, — O — shine, — O New — Je - ru -

NOTE: This Paschal megalynarion is to be sung on Pascha, the Sunday of the Myrrh-bearing Women, and the Sunday of the Blind Man.

sa - lem, for the glo - ry of the Lord is ris -

en up - on thee! Re - joyce and ex - ult now, O Zi -

on! Re - joyce and ex - ult, Thou, O The - o - to - kos,

at the re - sur - rec - tion of Thy Son!

## FROM PASCHA to ASCENSION

Based on John 4:14  
and John 7:37-38

### Communion Hymn 1

Byzantine Tone 8  
Arranged by Michael G. Farrow

Soprano  
Alto

Re - ceive ye the Bod - y of Christ!

Tenor  
Bass

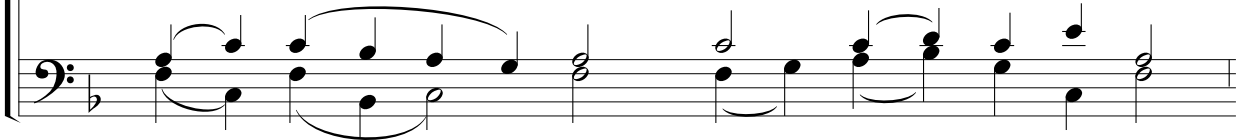

Taste ye of the Foun - tain Im - mor - tal!

#### Verses:

- (1) Great is the mystery of Thy Resurrection, O Christ!  
*(from the Pentecostarion)*
- (2) From the supper the Immortal One willingly comes to the passion.  
*(Sticheron Idiomelon for Holy Monday)*
- (3) Then was Hades, who accounted and demanded of souls, embittered at the encounter.  
*(Catechetical Sermon on the Resurrection of St. John Chrysostom)*
- (4) Then was Mary, who annointed and worshipped God before the tomb, made glad.  
*(Based on John 14-18, 20)*
- (5) Tell Peter and the other apostles that the Immortal One hath risen from the dead.  
*(Based on Mark 16:7)*

FROM PASCHA TO ASCENSION  
Communion Hymn (2A)

Byzantine Chant  
Tone 5

Slowly.

Melody

Re - ceive \_\_\_\_\_ ye the Bod - y\_ of

Ison

Christ. Taste ye of the Im - mor - tal

Foun - tain \_\_\_\_\_ of \_\_\_\_\_ Life. Al - le - lu -

ia, al - le - lu - ia, al - le - lu - ia.

FROM PASCHA TO ASCENSION  
Communion Hymn (2B)

Byzantine Chant, Tone 5  
Arranged by Frederick Karam (1926-1978)

Slowly.

Soprano  
Alto

Re - ceive ye the Bod - y of

Tenor  
Bass

Christ. Taste ye of the Im - mor - tal

Foun - tain of Life. Al - le - lu

ia, al - le - lu - ia, al - le - lu - ia.