By The Waters of Babylon

V.E. Krupitsky
Arranged by
Michael P. Hilko
(1905 - 1974)

Tenors sing same music
as 1st and 2nd Soprano

mp

1. By the wat - ers of Bab - y - lon, there we sat and

mp

6

mf *mp* *p*

wept when we re - mem - bered Zi - on. Al - le - lu - ia.

mf *mp* *p*

13

mp

2. We hanged our harps up - on the wil - lows in the

18

mp

midst there - of. Al - le - lu - ia.

mf *mp*

05/26/2012 Rev 0 DA

Copyright © 2014, by the Antiochian Orthodox Christian Archdiocese.
Permission granted to copy for liturgical use only.

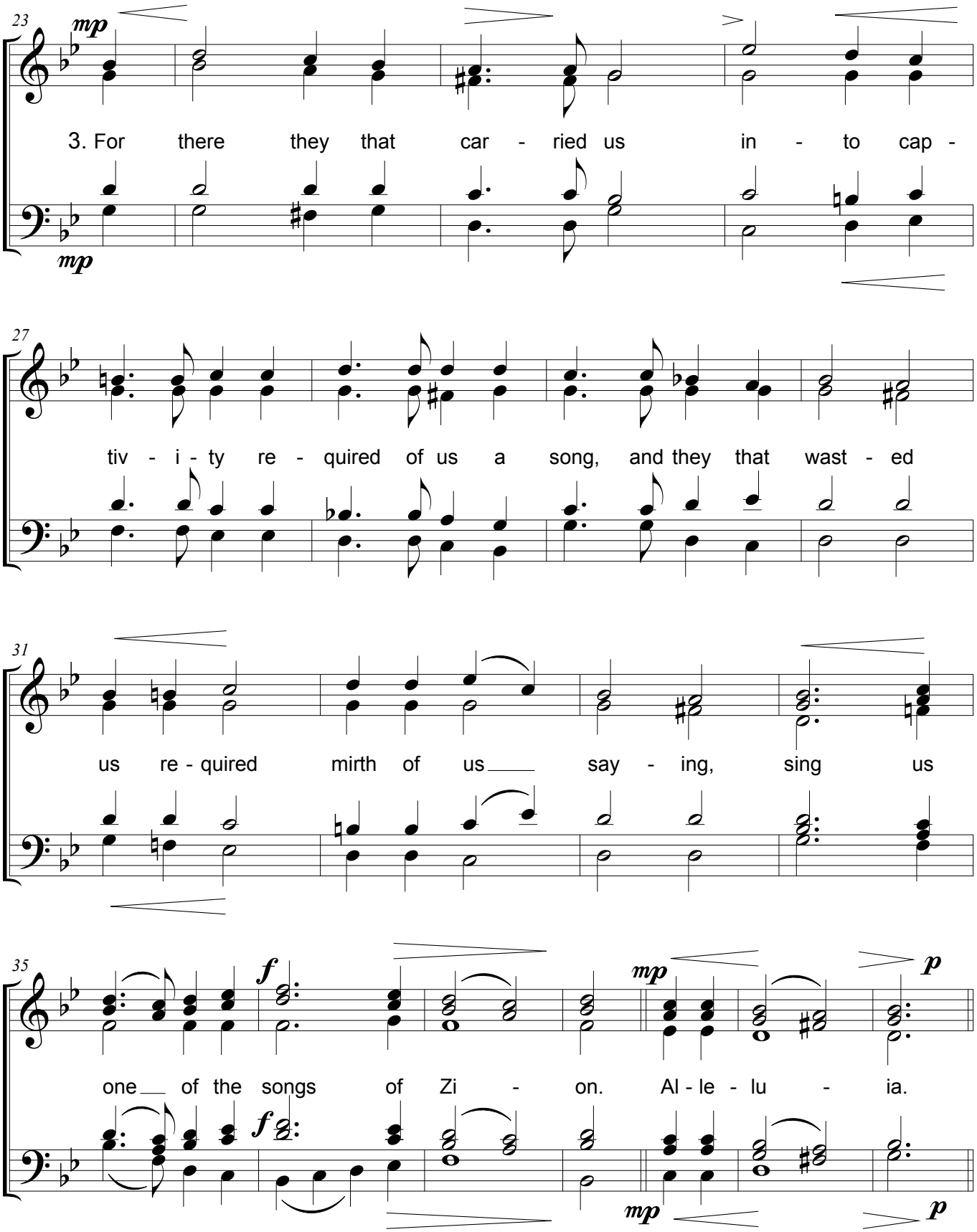

Copyright © 2014, by the Antiochian Orthodox Christian Archdiocese.
Permission granted to copy for liturgical use only.

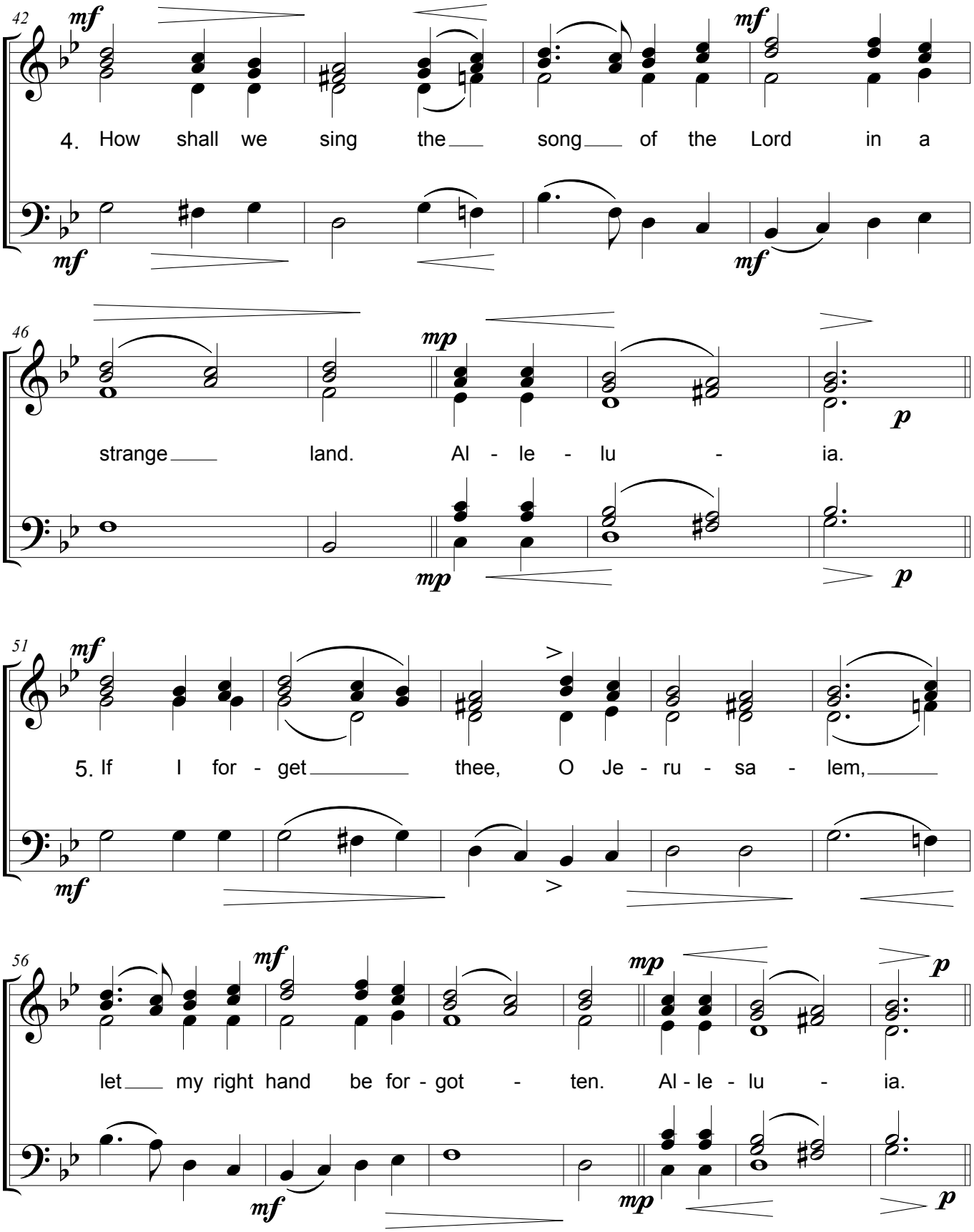

Copyright © 2014, by the Antiochian Orthodox Christian Archdiocese.
Permission granted to copy for liturgical use only.

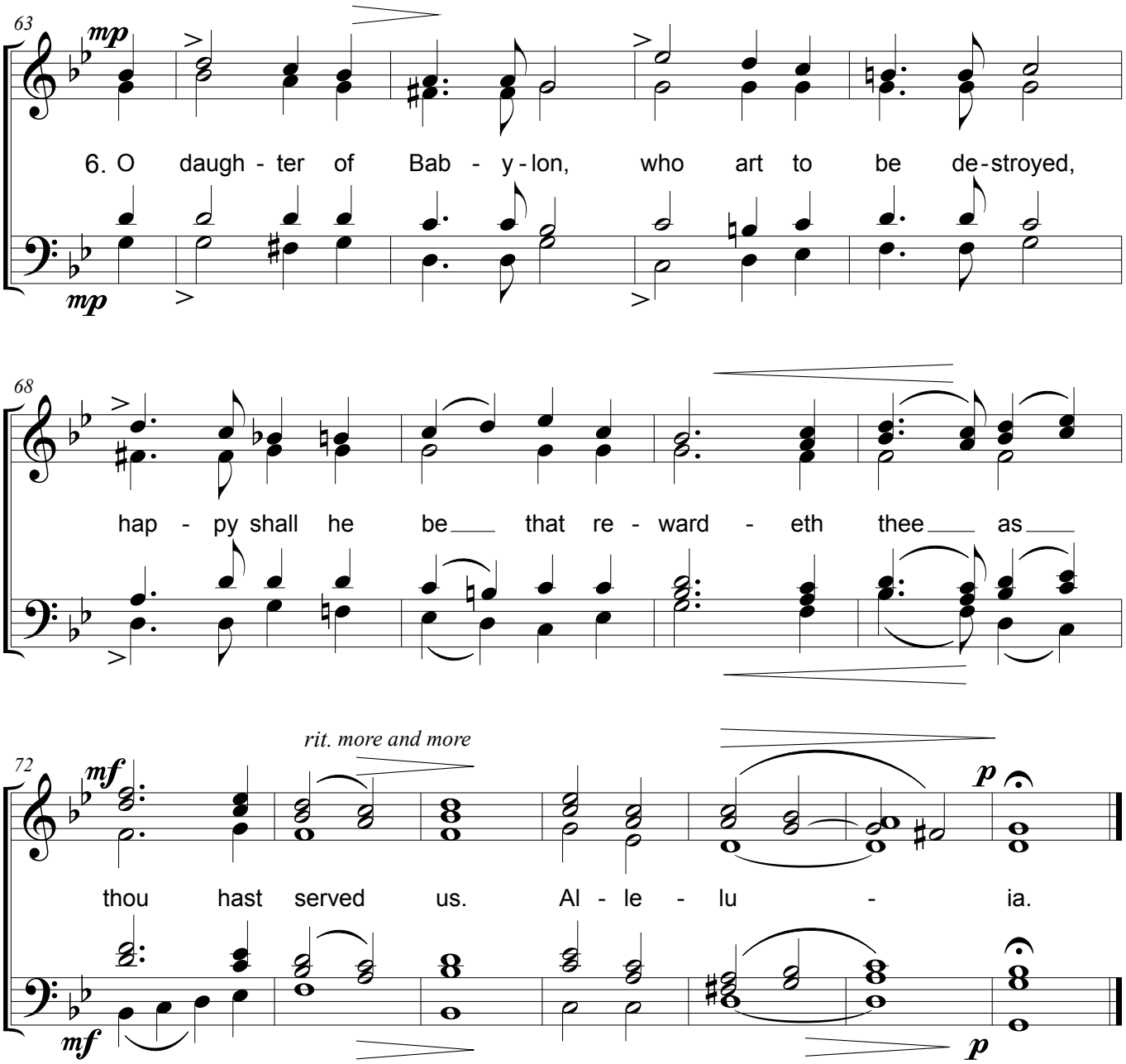

1961

Copyright © 2014, by the Antiochian Orthodox Christian Archdiocese.
Permission granted to copy for liturgical use only.