People's Communion Hymn **24-F**

Byzantine Tone 3

Archpriest John Finley

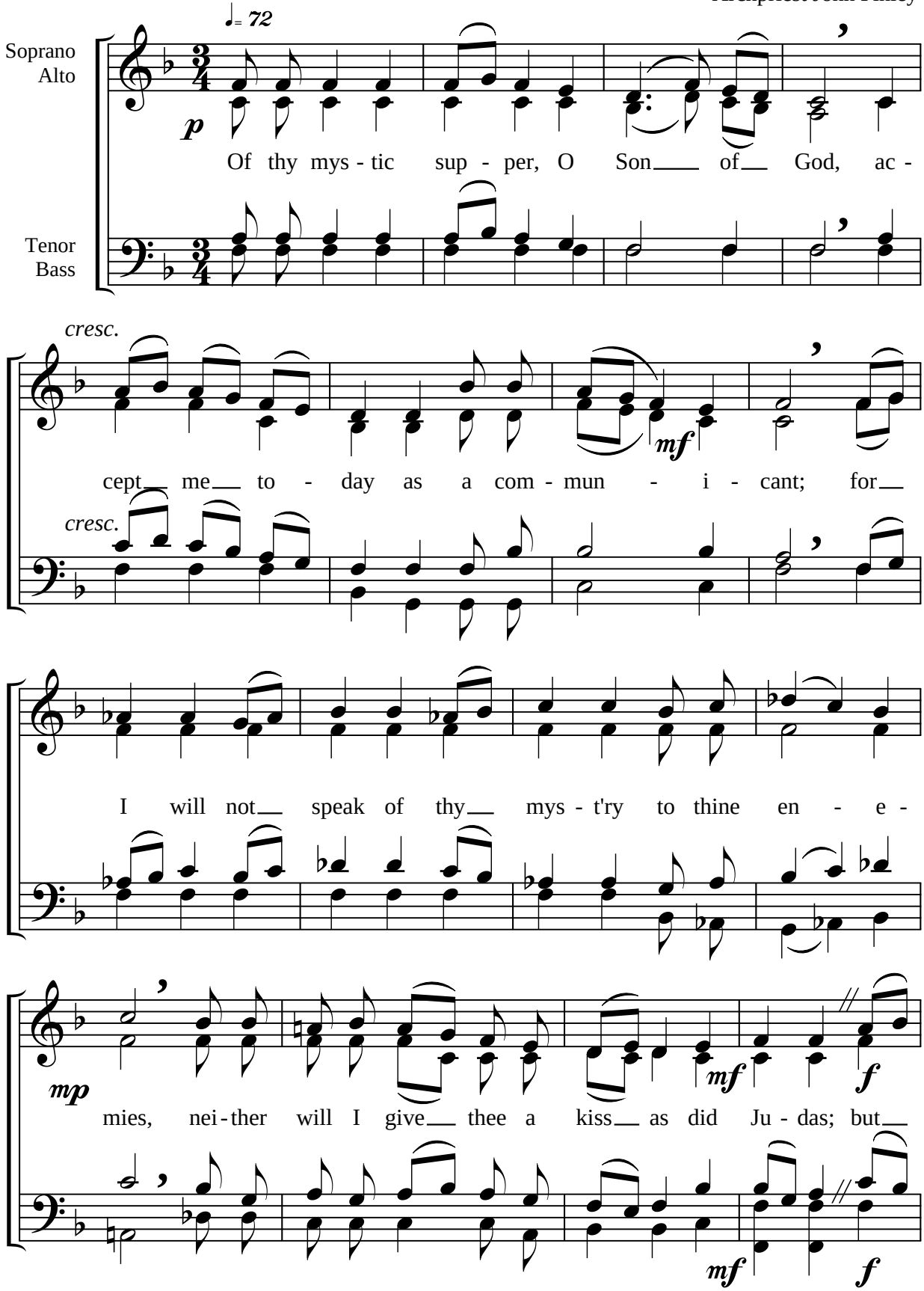

24-F

People's Communion Hymn
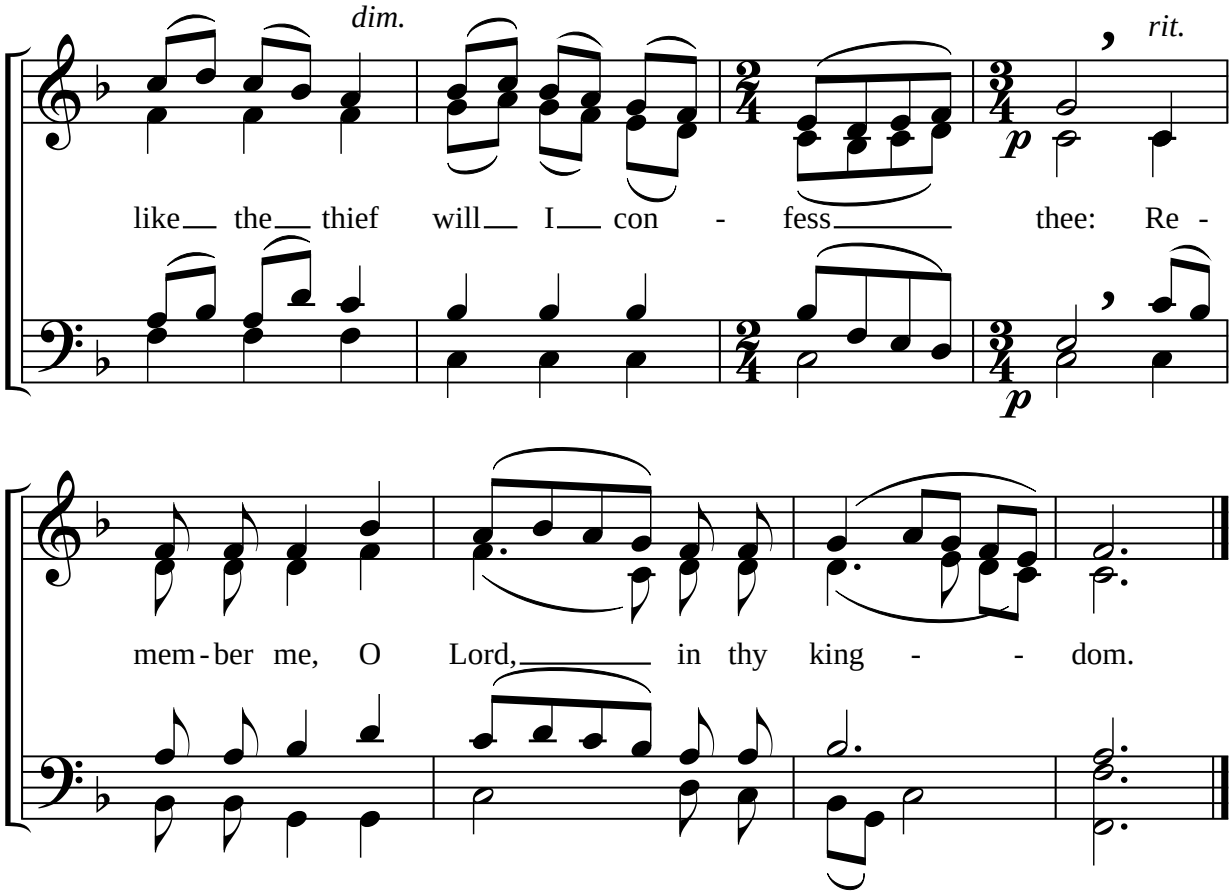
J. Finley