The Angel Cried - O Shine, Shine

Pavel C. Tschesnokov
(1877 - 1944)
Adapted into English by
Michael P. Hilko
(1905 - 1974)

Andante

1st Soprano: *mp* Re - joice pure

Soprano Alto: *p* **The** An - gel cried un - to her who is full of grace re -

Tenor: *p* **The** An - gel cried un - to her who is full of grace re -

Bass: *p* **The** An - gel cried un - to her who is full of grace re -

5

S: Vir - gin, re - joice pure Vir - gin, and a - gain, a -

SA: - joice pure Vir - gin, and a - gain, a - gain I

T: - joice pure Vir - gin, and a - gain, a - gain I

B: - joice pure Vir - gin, and a - gain, a - gain I

11/14/2012 DA Rev. 0

Copyright © 2014, by the Antiochian Orthodox Christian Archdiocese.
Permission granted to copy for liturgical use only.

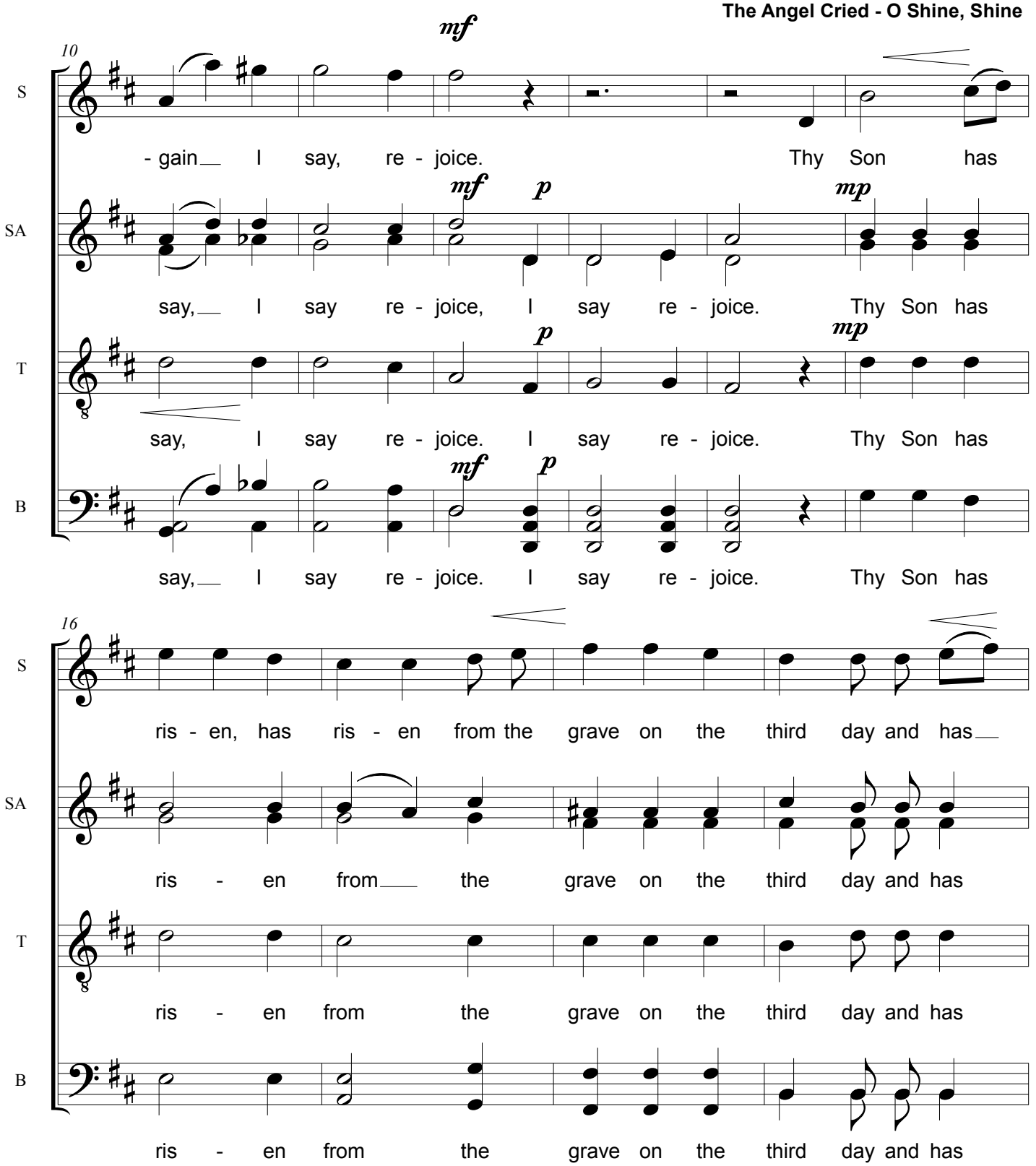

Copyright © 2014, by the Antiochian Orthodox Christian Archdiocese.
Permission granted to copy for liturgical use only.

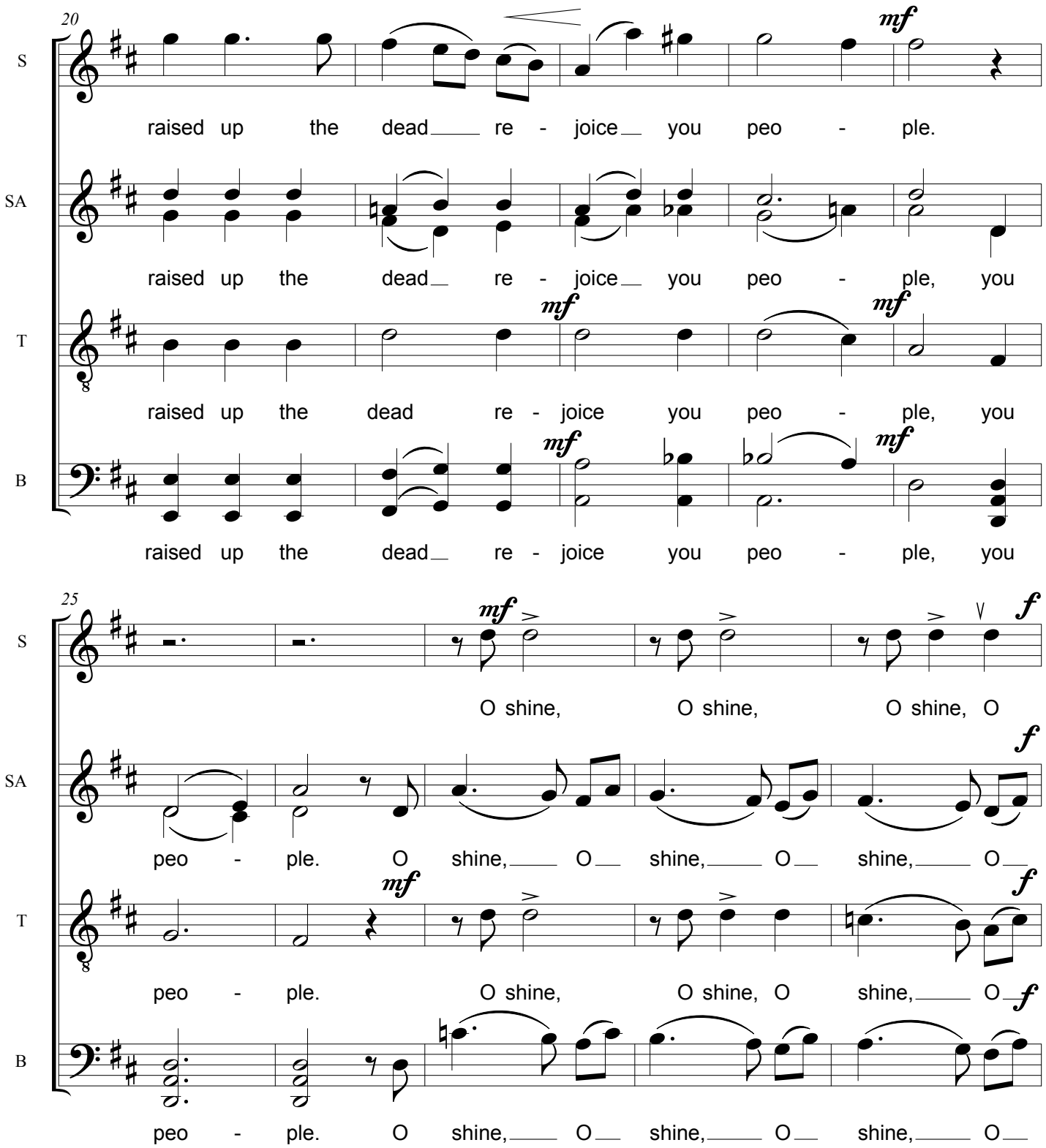

Copyright © 2014, by the Antiochian Orthodox Christian Archdiocese.
Permission granted to copy for liturgical use only.

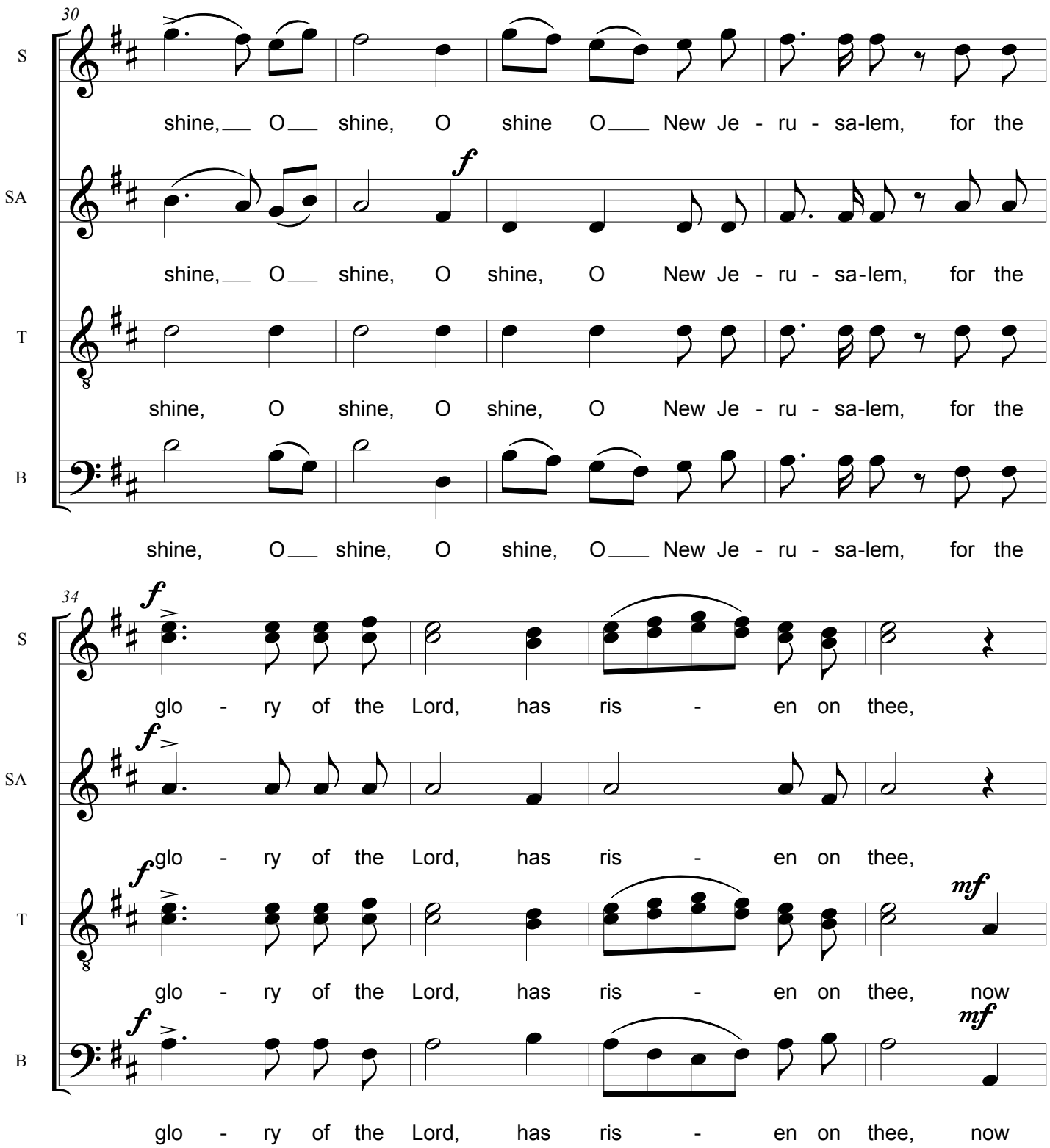

Copyright © 2014, by the Antiochian Orthodox Christian Archdiocese.
Permission granted to copy for liturgical use only.

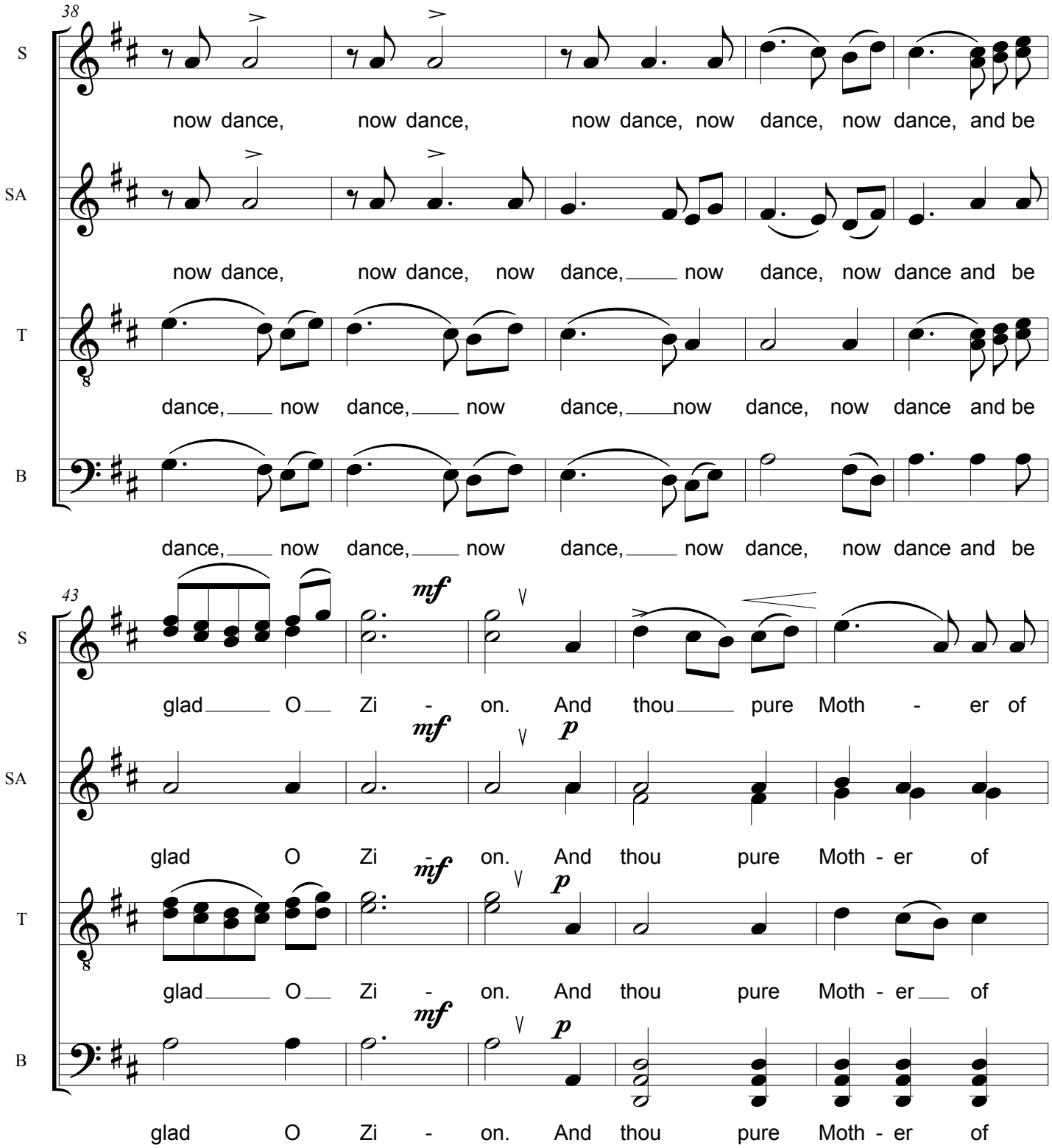

Copyright © 2014, by the Antiochian Orthodox Christian Archdiocese.
Permission granted to copy for liturgical use only.

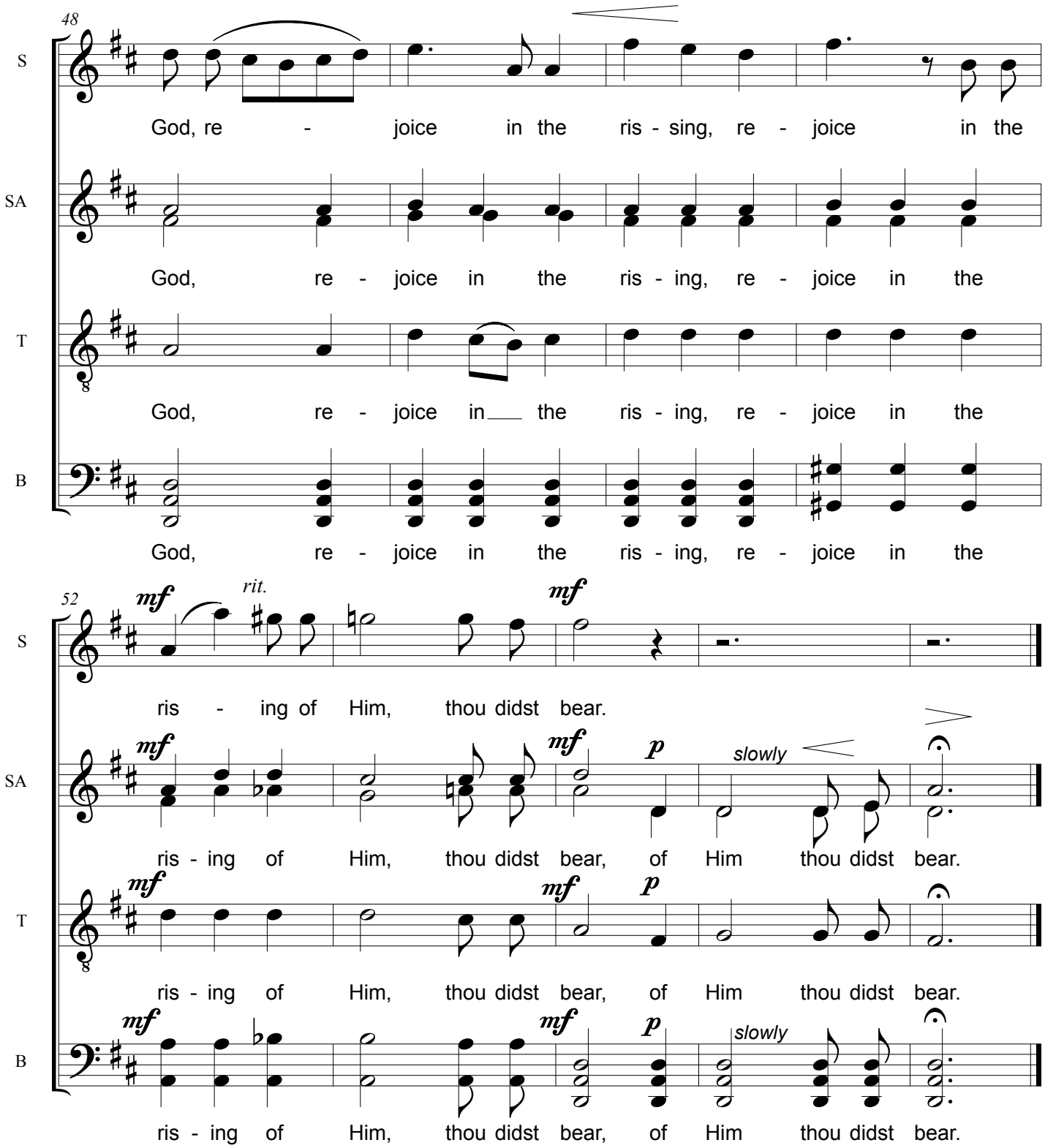

1969

Copyright © 2014, by the Antiochian Orthodox Christian Archdiocese.
Permission granted to copy for liturgical use only.