Paschal Troparion
Christ is Risen No. 3

Church Slavonic

Unknown

Soprano
Alto
Tenor
Bass

Chris - tos vos - kre - se iz

mer - tvih vos - kre - se smer - ti -

yu smert po - prav, i

su shchim, vo gro -

i su shchim, vo gro -
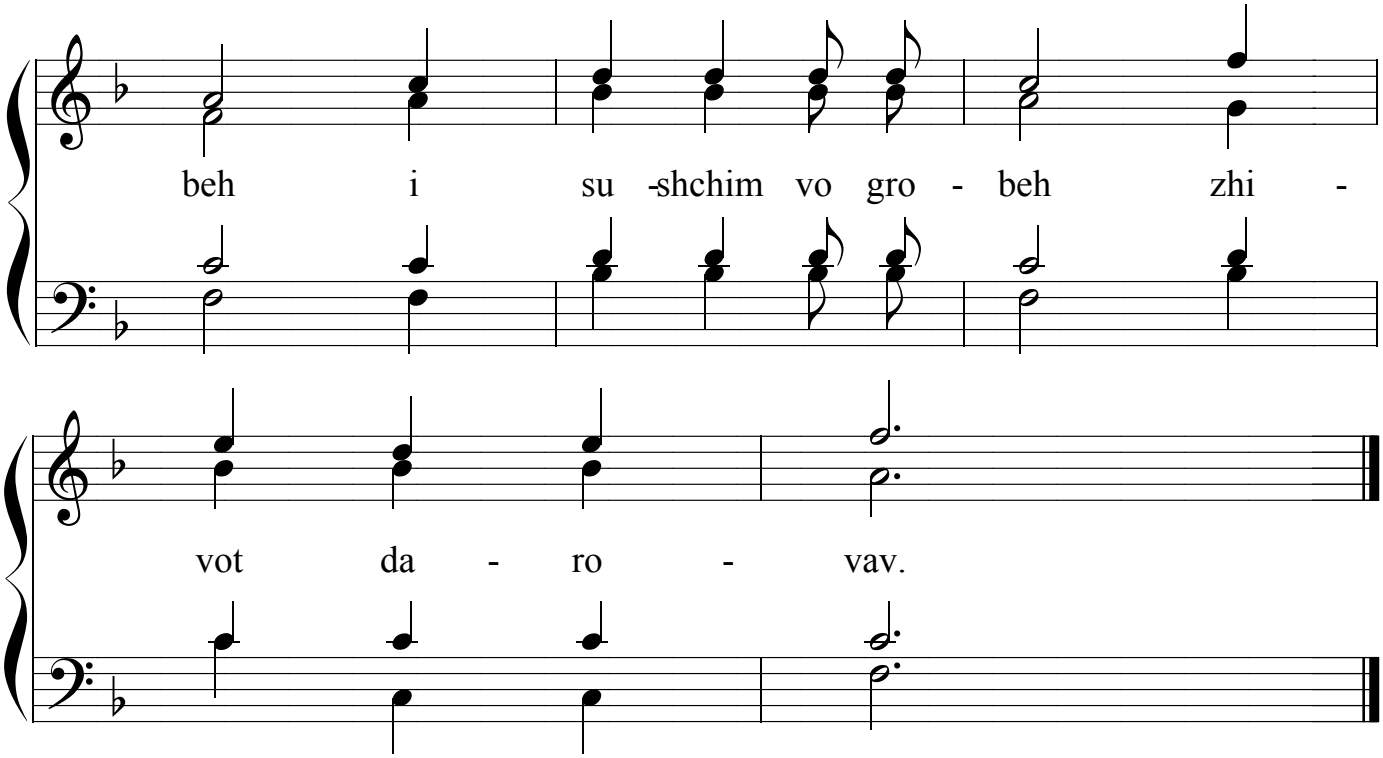
Christ is Risen No. 3