Saint Simeon's Prayer

Alexander Archangelsky (1846 - 1925)
Adapted into English by
Priest Michael G. H. Gelsinger (1890 - 1980)

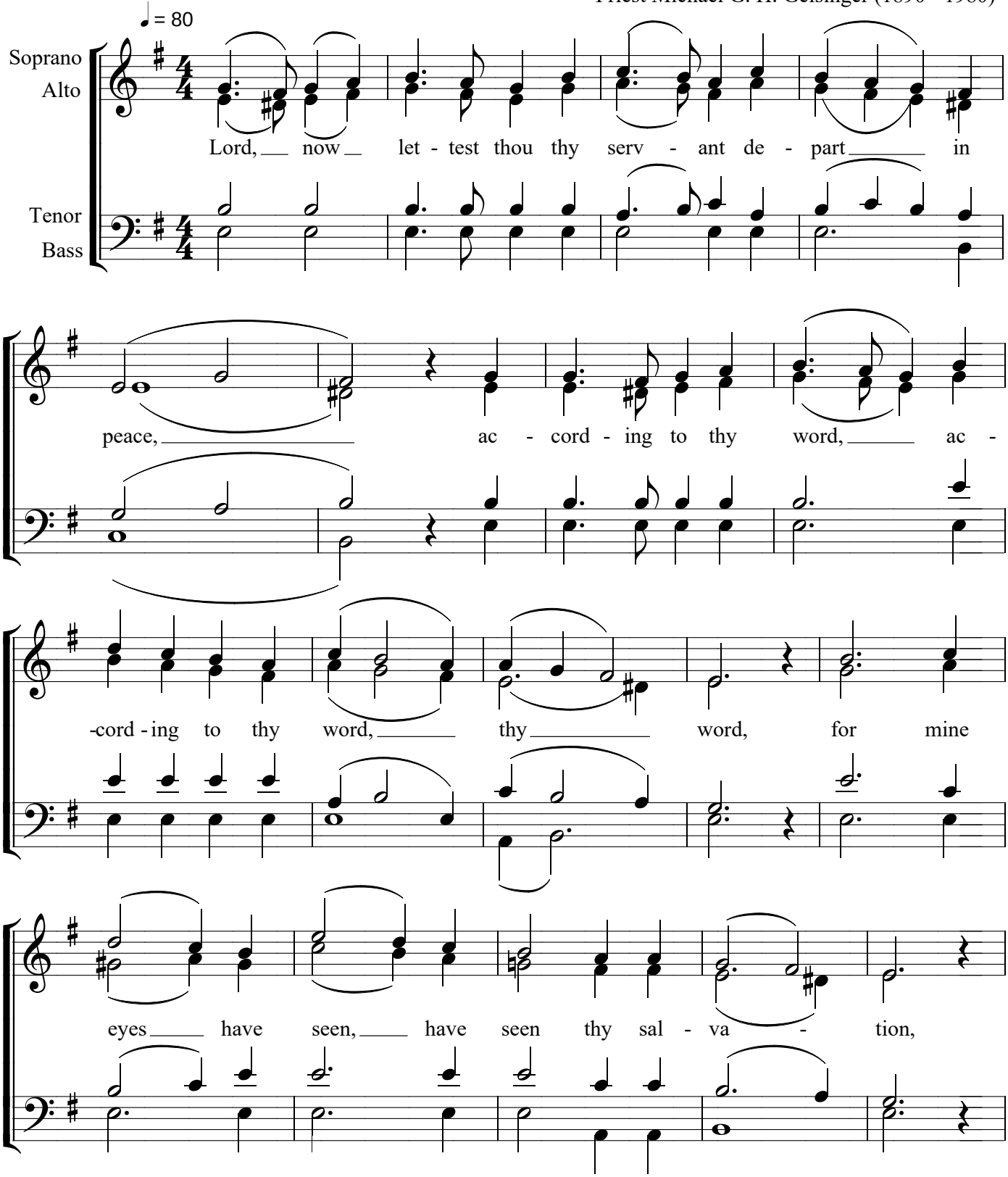

Back to Table of Contents

159 St. Simeon's Prayer

Alexander Archangelsky

which thou hast pre - pared be - fore the face of all peo -

- ple, a light, a light to light - en the

Gen - tiles, and the glo - ry of thy

peo - ple Is - - ra - el.

To "Holy God" --» pg. 160